

# Basic Detail Report

---

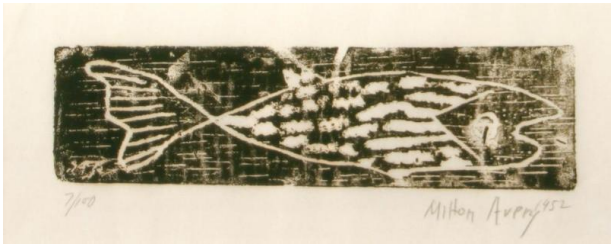

Woodcut

**Dimensions**

Composition: 2 1/2 x 9 in. (6.4 x 22.9 cm) Frame: 10 7/8 x 17 3/8 x 5/8 in. (27.6 x 44.1 x 1.6 cm)

**Fish**

**Date**  
1952

**Primary Maker**  
Milton Avery

**Medium**